



insights for the life of your business™

MAS 90 MAS 200

Client/Server
Client/Server for SQL Server

REPORTS

- Daily Shipment by Customer
- Shipment History by Customer
- COD Remittance
- Insurance Report

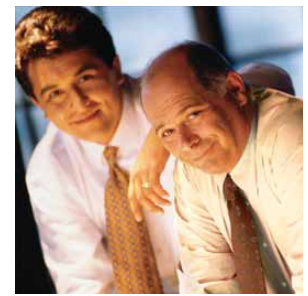

STARSHIP

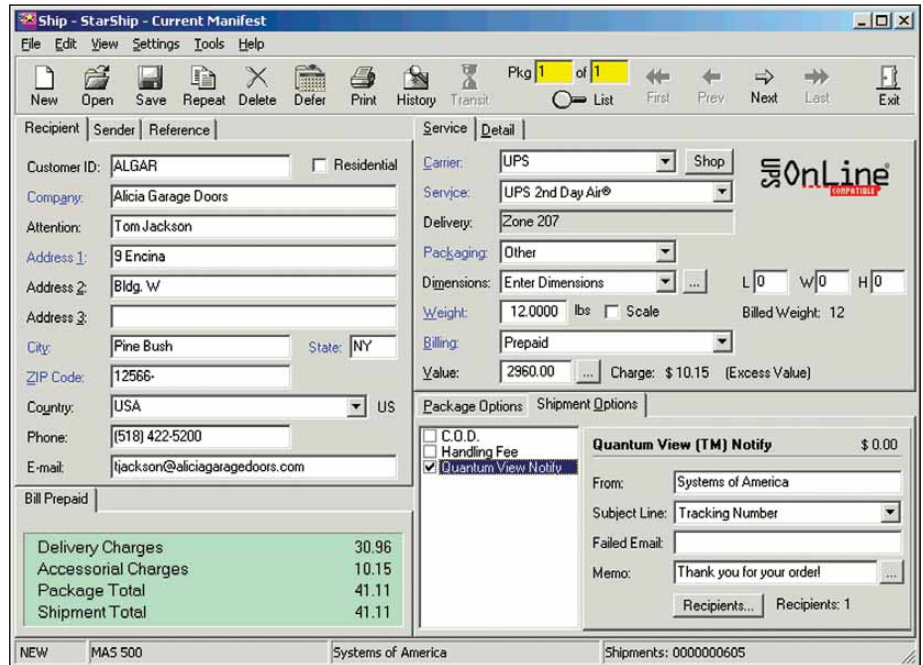

To achieve and maintain strong customer loyalty, it's essential to get your inventory in the hands of your paying customers as quickly and economically as possible. The MAS 90 family of products allows you to do just that with StarShip, an innovative add-on module.

StarShip, built by V-Technologies, integrates tightly with both MAS 90 and MAS 200 and makes the entire shipping process more fluid. Plus, when combined with the pick, pack and ship feature built into the Sales Order module, StarShip helps your company become a more competitive distributor and even has the potential to reduce shipping and shipping-related expenses.

StarShip automates the shipping process by:

- Calculating freight charges through the use of an optional integrated scale.
- Rate shopping between carriers to find cost-reduction opportunities.
- Supporting third-party parcel insurance to cut parcel insurance costs.
- Printing carrier-approved, bar-coded shipping labels and COD tags at the warehouse workstation for convenience and speedy processing.

The unique bi-directional MAS 90 and MAS 200 StarShip Link is easy to use. Turn the page to see how it can maximize productivity in your busy warehouse.



MAS 90 and MAS 200 StarShip

“MAS 90 and StarShip have allowed us to do a much better job running our business. I don't see how it could get any smoother than this.”

*Becky Rogers, Office Manager
Amfit Incorporated*

FEATURES:

How StarShip Works with MAS 90 and MAS 200

1. When your warehouse workers finish filling in the MAS 90 or MAS 200 Shipping Data Entry screens within Sales Order, they click the StarShip button.
2. The StarShip entry screen, populated with all the necessary customer, shipping and pricing fields, automatically appears.
3. If a scale is integrated, the worker places the package on the scale and freight charges are automatically calculated based on the shipping method.
4. Optionally, the warehouse worker can select different carriers to shop for the best rate.
5. Once data entry is complete, the shipping label prints from StarShip, it's affixed to the package, and your shipment is on its way.
6. Pressing the Save button triggers StarShip to write all the appropriate customer, shipping and pricing information back into MAS 90 or MAS 200 for follow up and rapid response to customer inquiries.

Multiple Carriers Supported

The standard StarShip module processes shipments using UPS and FedEx. Additionally, you can purchase functionality for processing shipments for the U.S. Postal Service, Airborne Express, Spee-Dee Delivery Service and a user-definable carrier.

Standard Carriers

UPS

- StarShip is UPS Online certified, so you can rest assured the software is fit to electronically upload shipment files and reference data to the UPS Data Center. This allows your customers to track their packages without calling your busy customer service staff.
- Easily print UPS Maxicode labels and COD tags on thermal label printers for high-quality, scannable labels.

FedEx Basic

- Ship and track your domestic Express, Ground and Home Delivery packages in real-time using the Internet.
- Calculated freight charges are based on published or custom rates to provide billing flexibility.
- Prints bar coded shipping labels on thermal or laser printers.
- StarShip is a certified FedEx API Solution.

Optional Carrier

United States Postal Service (USPS)

- Manifest your mail by printing permit labels, manifest reports, and postage statements.

Airborne Express

- Support for Airborne Express Linkage gives you the flexibility of using your custom rates, printing bar coded shipping labels, and uploading via the Internet at the end of the day.

Spee-Dee Delivery Service

- Calculates zone and freight charges and prints shipping labels, COD tags and manifests.
- Supports Shipment Weight and Metro service.

User-Defined Carrier

- Use the module to define up to 10 parcel carriers or keep track of shipments going out through your internal fleet.
- Supports one service (Ground) with up to 100 zones and rates for 1 to 200 lbs. per zone.
- Prints shipping labels, COD tags and manifests.

Optional Interfaces

FedEx High Volume

- Shipment transactions are sent through the FedEx Ship Manager Server allowing for faster processing time.
- Supports domestic and International Express, Ground and Home Delivery.

USPS Delivery Confirmation

- Delivery Confirmation barcoded labels have been tested for accuracy and approved on a national level, ensuring that StarShip is delivery confirmation certified.
- Automatically upload shipment detail to the USPS so delivery confirmation of Priority and Standard Mail (B) shipments can be sent.
- Requires USPS module.